

The Kenton



- Welcoming two-story home brings Main Street to your street
- Comfortable 1,585 sq. ft. floor plan with 3 bedrooms, 1 1/2 baths (optional 2 1/2 baths) and full basement
- Choose from "A" or "B" elevations with optional vinyl rails
- Open floor plan perfect for family gatherings
- Generous eat-in kitchen with optional breakfast nook and adjoining formal dining room
- Expansive great room with optional cathedral ceiling, fireplace and 2-ft. expansion
- First floor laundry conveniently located next to rear entry garage
- Upstairs standard master bedroom comes with large walk-in closet
- Optional cathedral ceiling available in extended master bedroom and standard master bedroom
- Customize with Design Center selections



Family Building for FamiliesSM

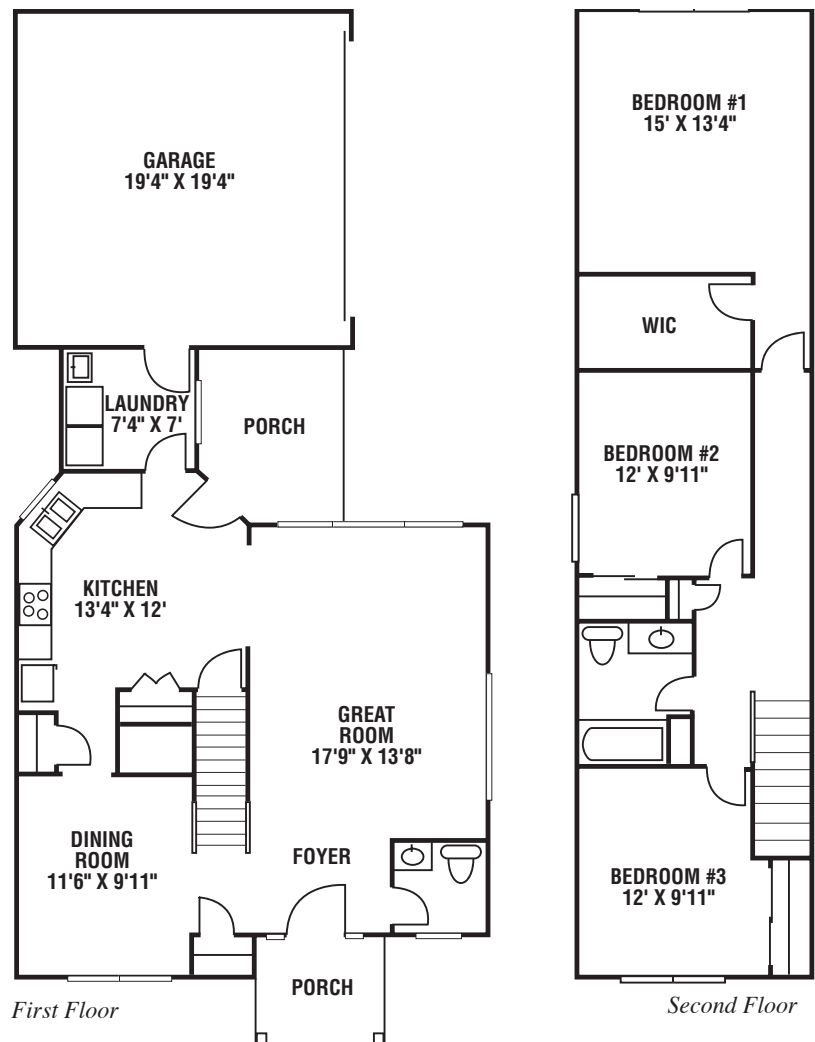

Design information for illustration purposes only and is not part of a legal binding contract. Floor plans are the property of JCB Homes, Inc.



For more information, visit us at JCBhomes.com